



Syndromic Spine Deformity

Suken A. Shah, MD

Alfred I. duPont Hospital for Children

Nemours Children's Clinic

Wilmington, Delaware USA

Thomas Jefferson University, Philadelphia, PA

Nemours



Alfred I. duPont
Hospital for Children

Nemours
Children's Clinic

My Disclosures

- DePuy Spine, Inc.
 - Research support, Consultant, Royalties
- K Spine, Inc.
 - Consultant
- Axial Biotech, Inc.
 - Research support

Idiopathic Scoliosis

- Anterior overgrowth vs Posterior tether
- Buckling of column
- Crankshaft-like effect w/ rotation
- Heuter-Volkman changes

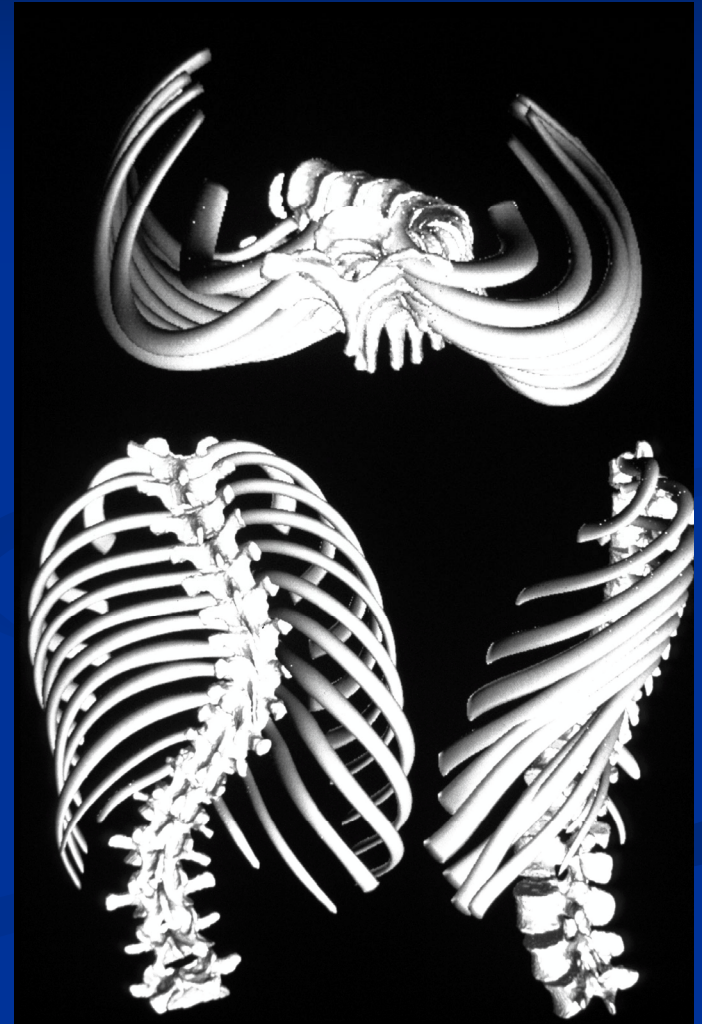

Syndromic Scoliosis

- Osteoporotic bone
- Stiff curves
- Congenital elements
- Braces don't work
- Bleeds more
- Poor signals
- Medically complex
- Pulmonary disease / TIS
- Frail
- Nutritionally depleted



Systematic Approach

- Establish diagnosis of specific syndrome and become familiar with it
 - Specific co-morbidities, risks, predilections
 - Orthopaedic and other medical manifestations of syndrome
- Dysmorphic child with “undiagnosed syndrome” – consider re-evaluation by geneticist
 - Impossible to make specific preparations

Syndromic Early Onset Scoliosis

- Marfan
 - Gene encoding fibrillin-1 (15)
 - Autosomal dominant
 - 25% incidence of spont mutations
- Larsen
 - AD, some sporadic
- Arthrogryposis
 - Heterogeneous, sporadic
- Neurofibromatosis - 1
- Goldenhaar
- Jeune

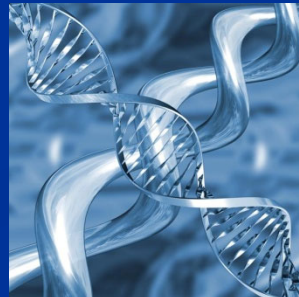

Systematic Approach

- Preoperative workup
 - PA, lat, bending X-rays
 - MRI of the entire spine (and head when indicated)
 - CT of the spine and chest
 - Congenital anomalies – hemivertebra, bars, occult bifidas,
 - 3D reconstructions
 - Lung volumes, rib anomalies, TIS
 - Examine neck, hips, knees, feet
- Consultations from medical specialists – should be a partnership

Systematic Approach

- Family Conference – discuss expectations, plan and complications
 - ...and document it!
- Operating Room
 - Assemble your “A” team
 - Prepare for excessive bleeding – IV access, blood products, warmers, antifibrinolytics
 - Instrumentation concerns – inventory, special implants, poor bone bail outs (old school)
 - Monitoring

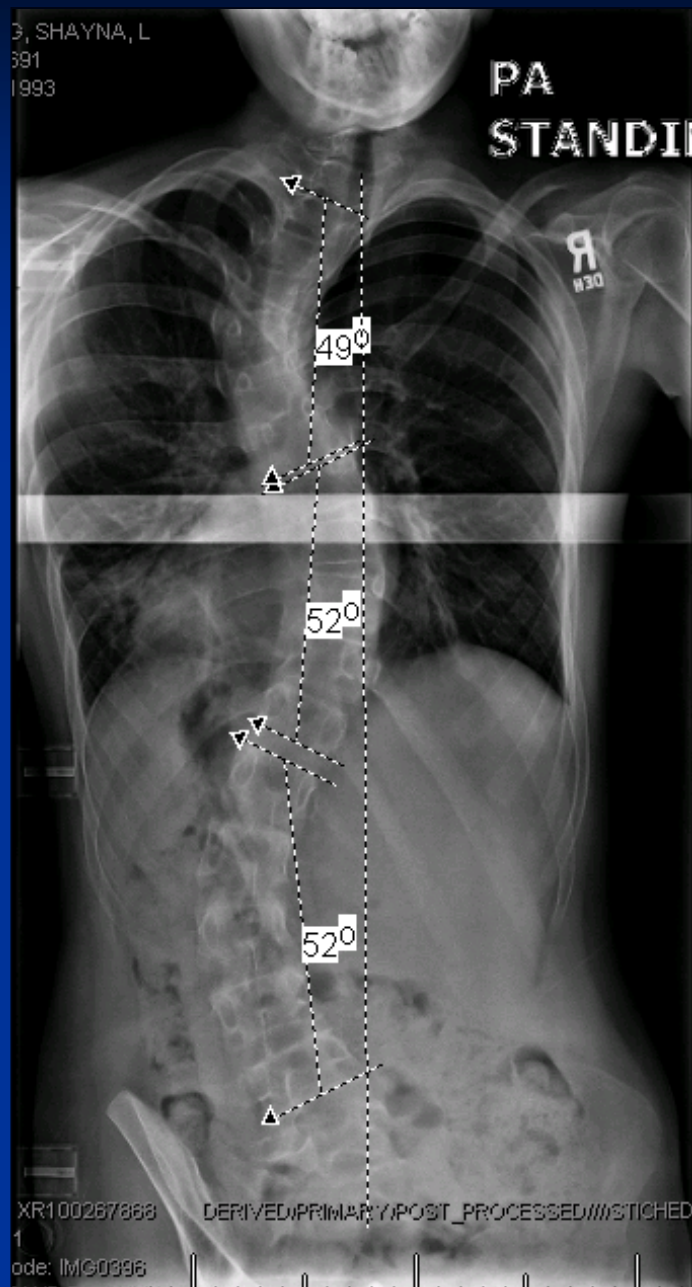

Classification

- Bone Dysplasia
- Connective Tissue
- Neurological
- Mixed

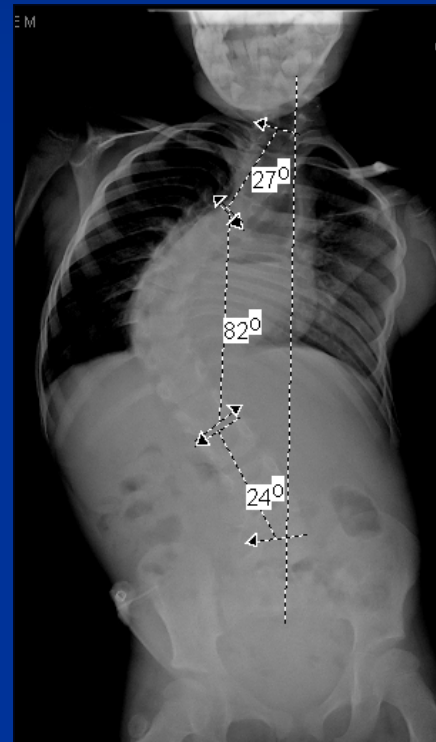

Severe Kyphoscoliosis

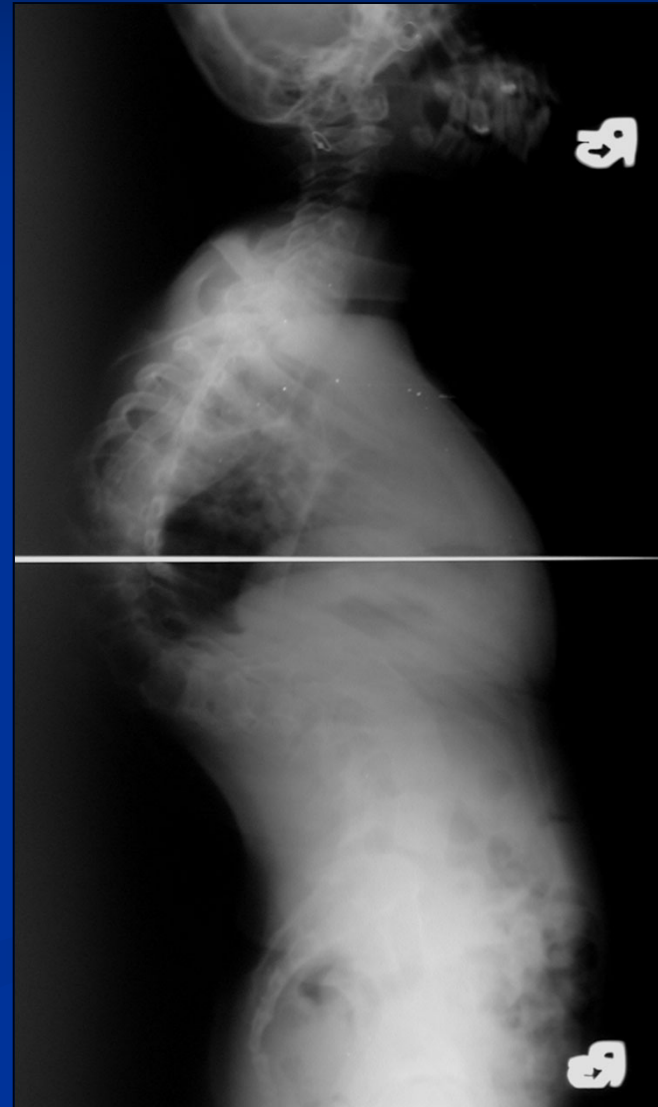

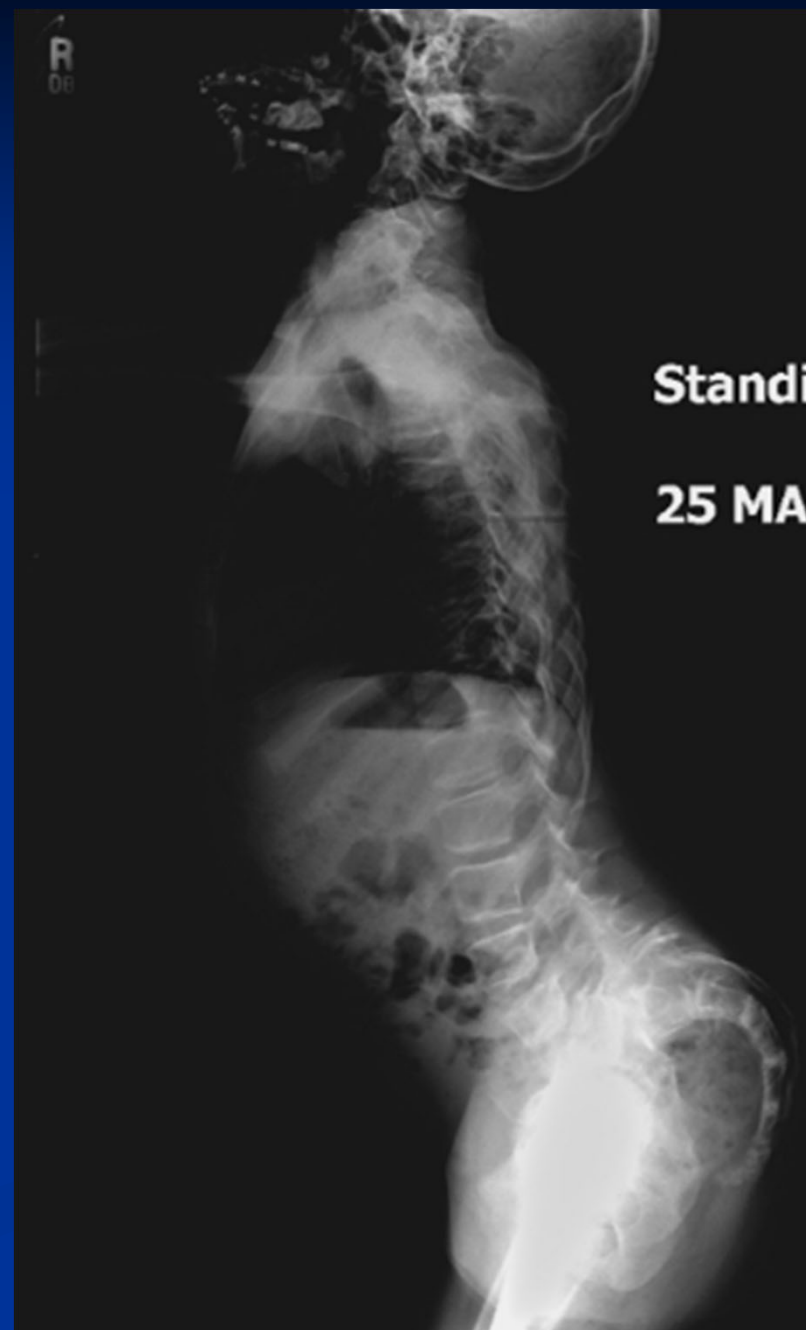
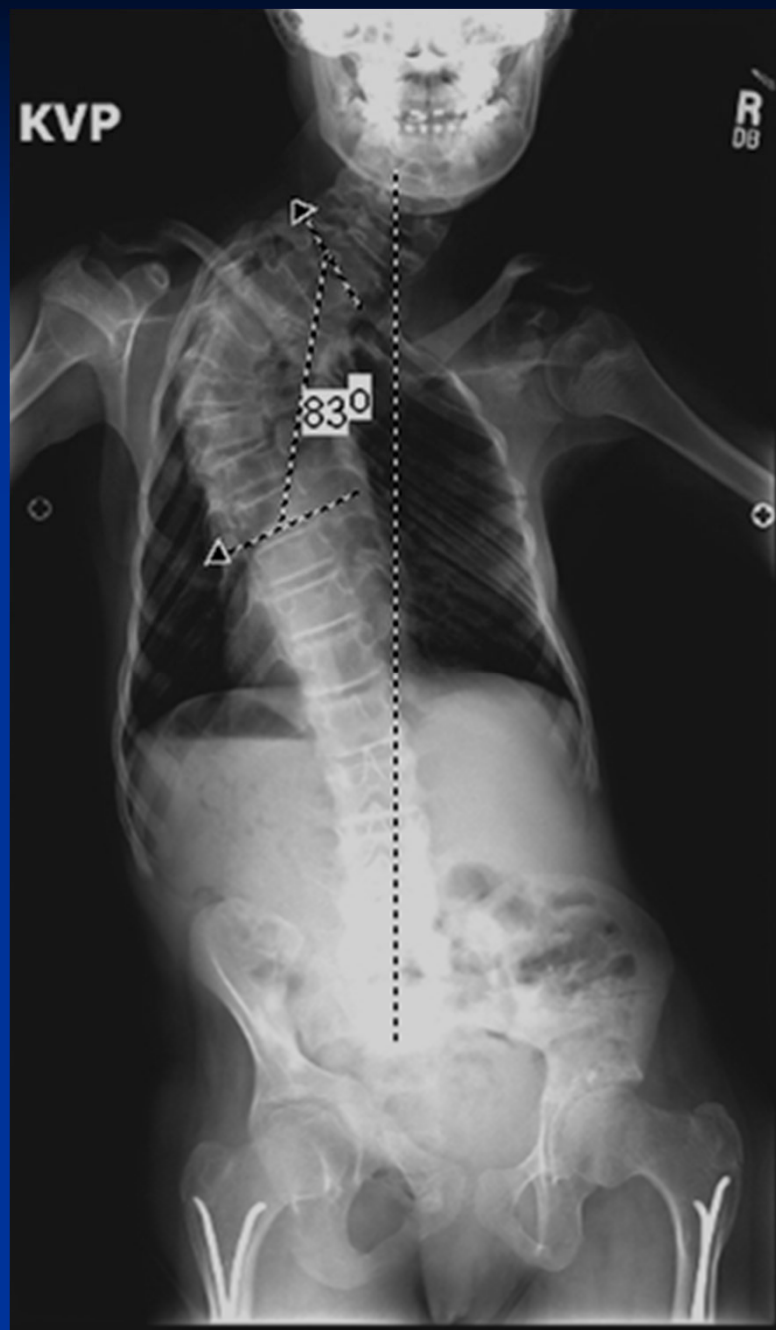



REED, NICHOLAS M
MRN: 10490390
D.O.B: 5/13/2004
Sex: M

Study Date: 12/20/2006
Study Time: 10:21:36

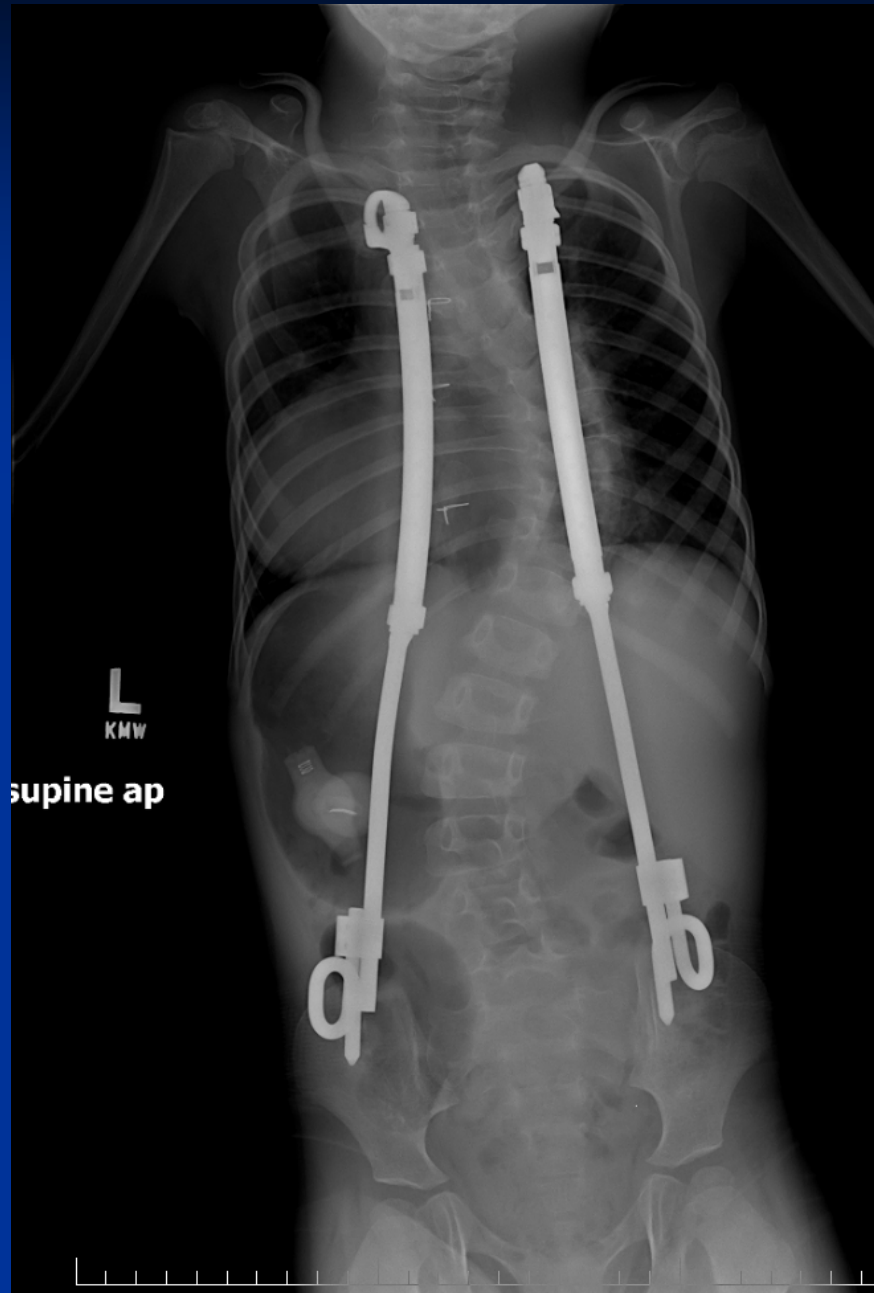

Acq#: DP00050055904
Series #: 1002
Procedure Code: 72069E
Spine Scoliosis PABLAT-Erect(72069E)

DERIVED: PRIMARY POST-PROCESSED
S Value: 226.00
Zoom: 33.9%
VIEW: 926 / 266



Syndromes associated with small thorax and stiff curves

- Arthrogryposis*
- Camptomelic dysplasia
- Cerebro-costo-mandibular *
- Chondroectodermal dysplasia
- Cleido-cranial dysostosis*
- Infantile hypophosphatasia*
- Jarcho-Levin
- Jeune thoracic dysplasia
- Metatropic dysplasia *
- Trisomy 8, 9 or mosaics
- Achondroplasia
- Diastrophic dysplasia *
- Osteogenesis imperfecta
- Oto-palatal-digital
- Pseudoachondroplasia
- Chondrometaphyseal dysplasia

* - scoliosis frequently associated

Courtesy of Charles Johnston MD

Congenital Scoliosis & Arthrogryposis

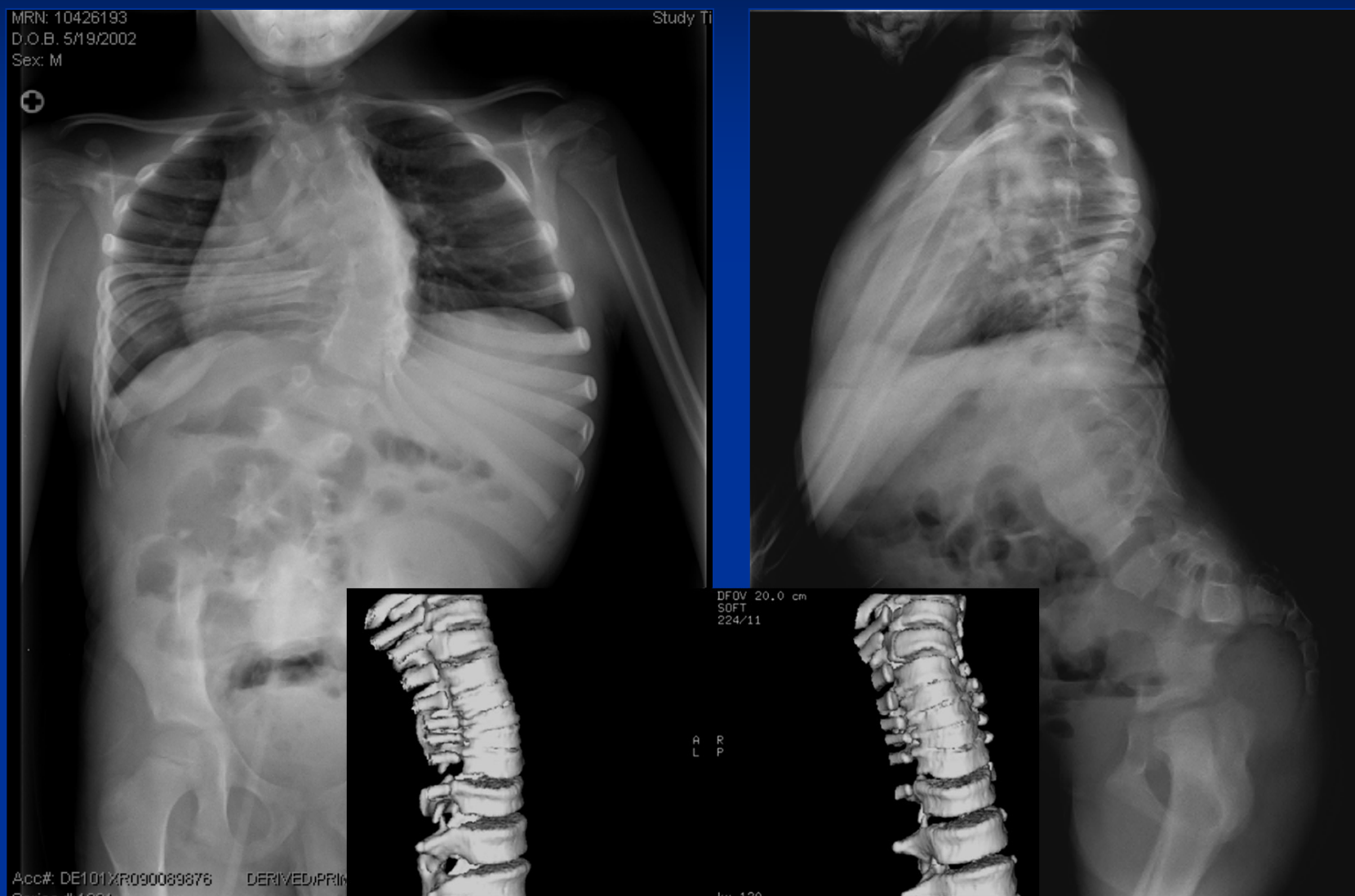

Metatropic Dysplasia

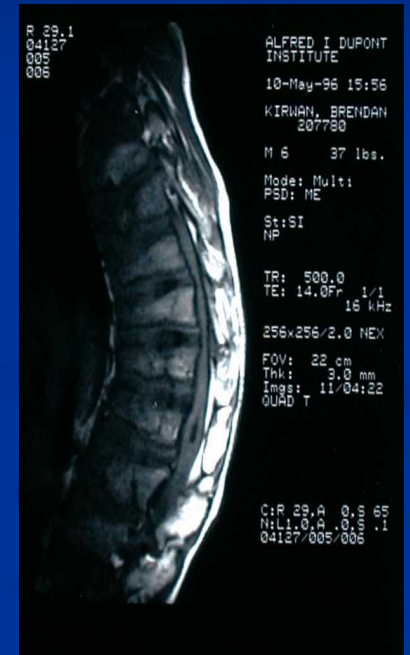
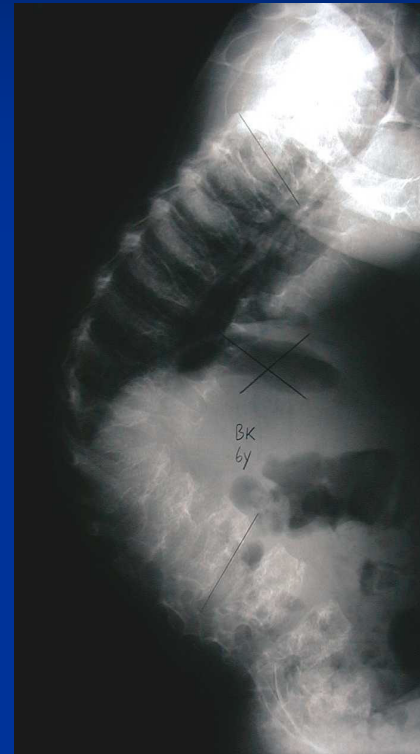

Growing Spine in Syndromic Deformity

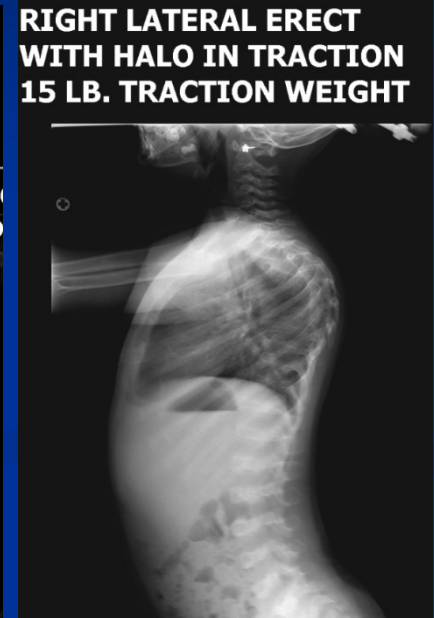
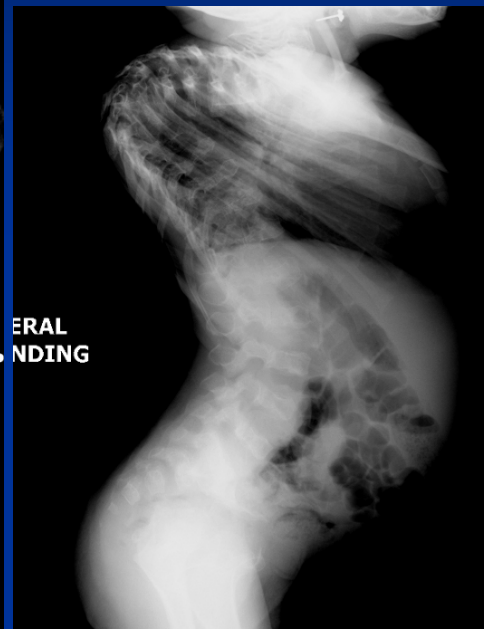

- SEMD- 2 1/2 yo
- Severe kyphoscoliosis
 - Previous posterior fusion at apex w/o immobilization ~ 1 yo
- Halo traction X 6 weeks

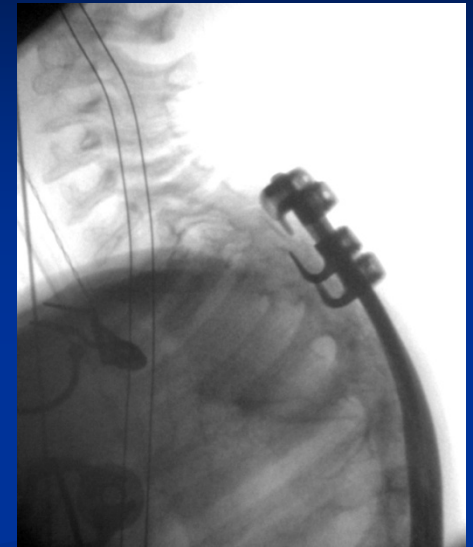
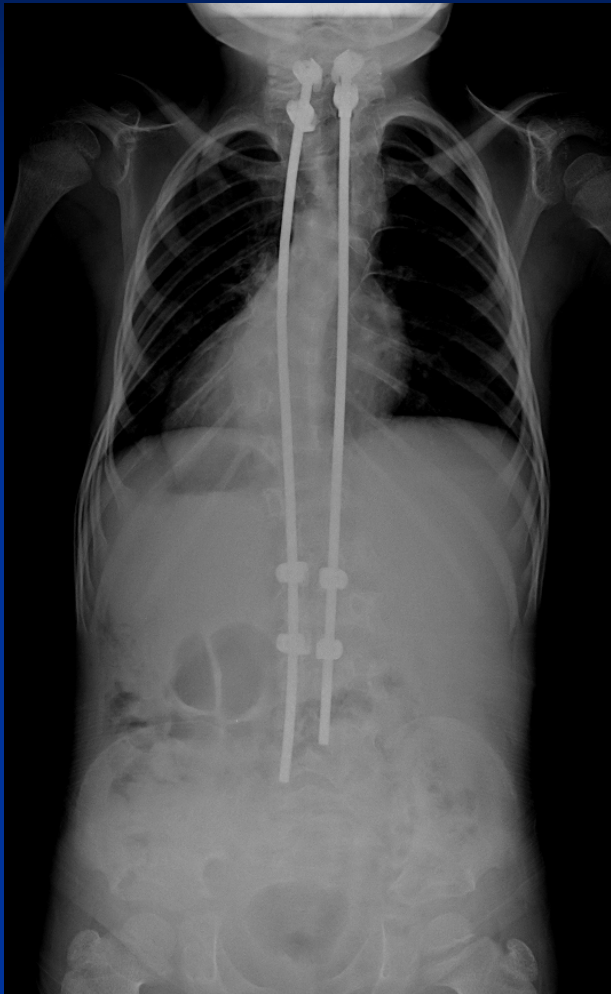

Different anchor choices have their merits/disadvantages

TIS

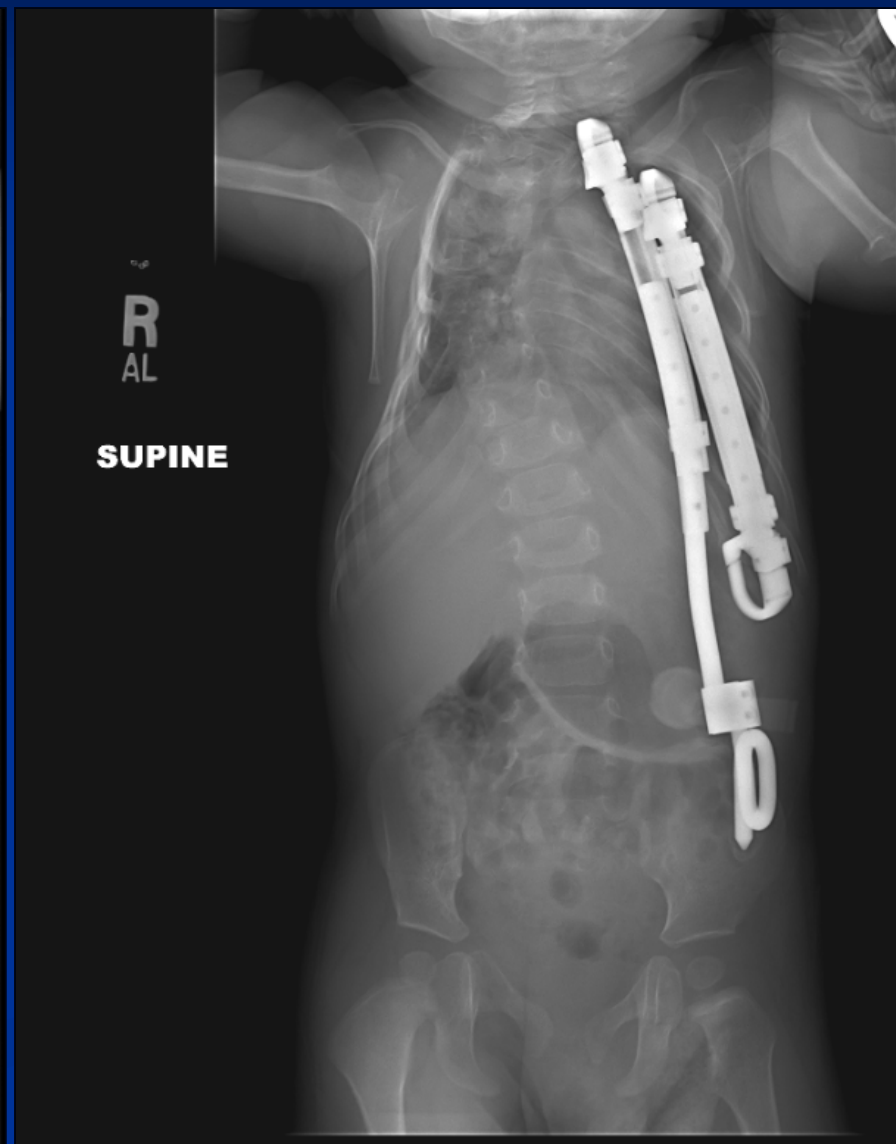

Syndromes associated with sagittal plane reversal

- Abnormal ligamentous laxity, hypotonia
- Possible vascular fragility
- Marfan
- Beals
- Ehlers-Danlos
- Larsen (no vascular fragility)

Courtesy of Charles Johnston MD

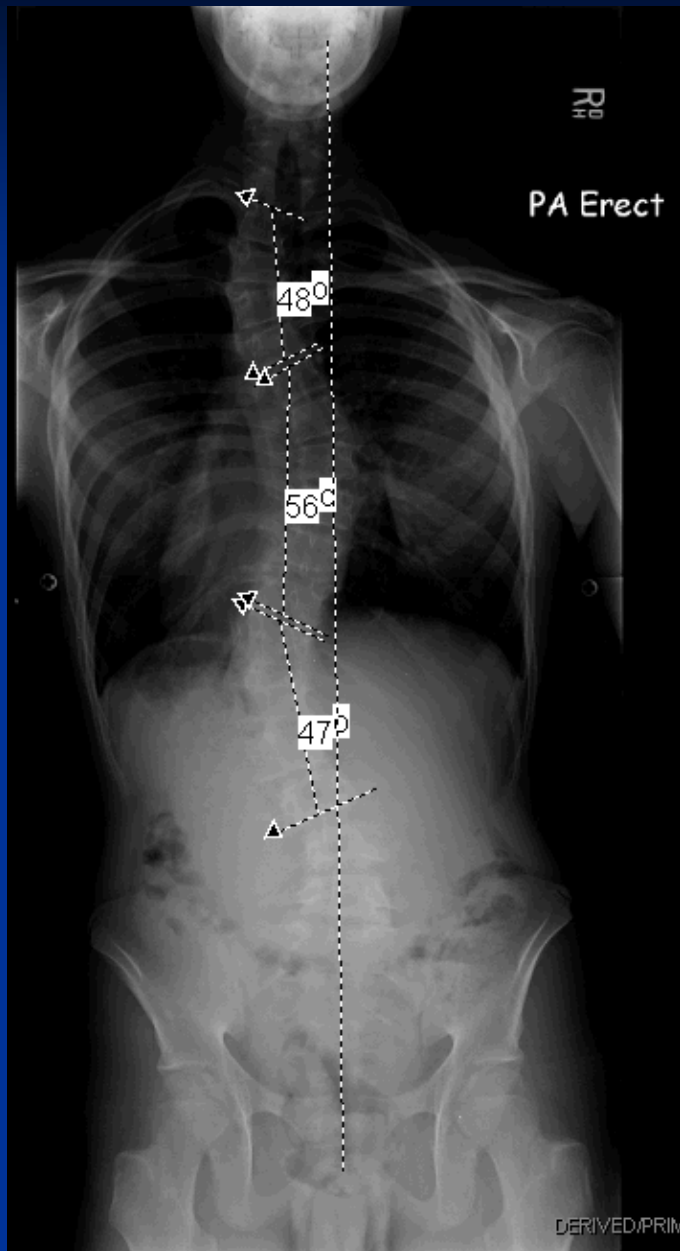

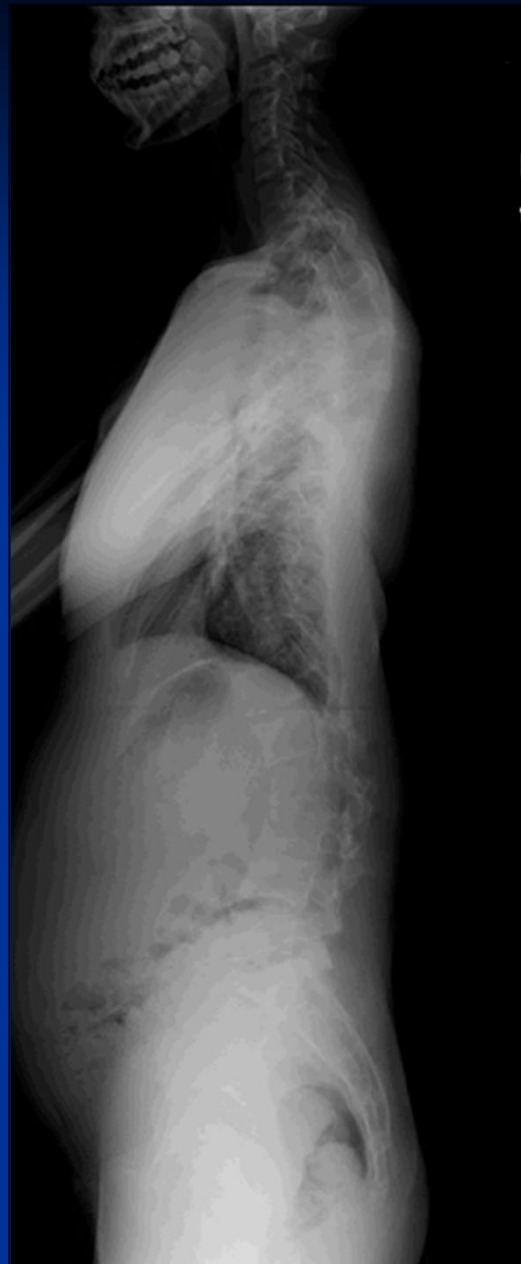
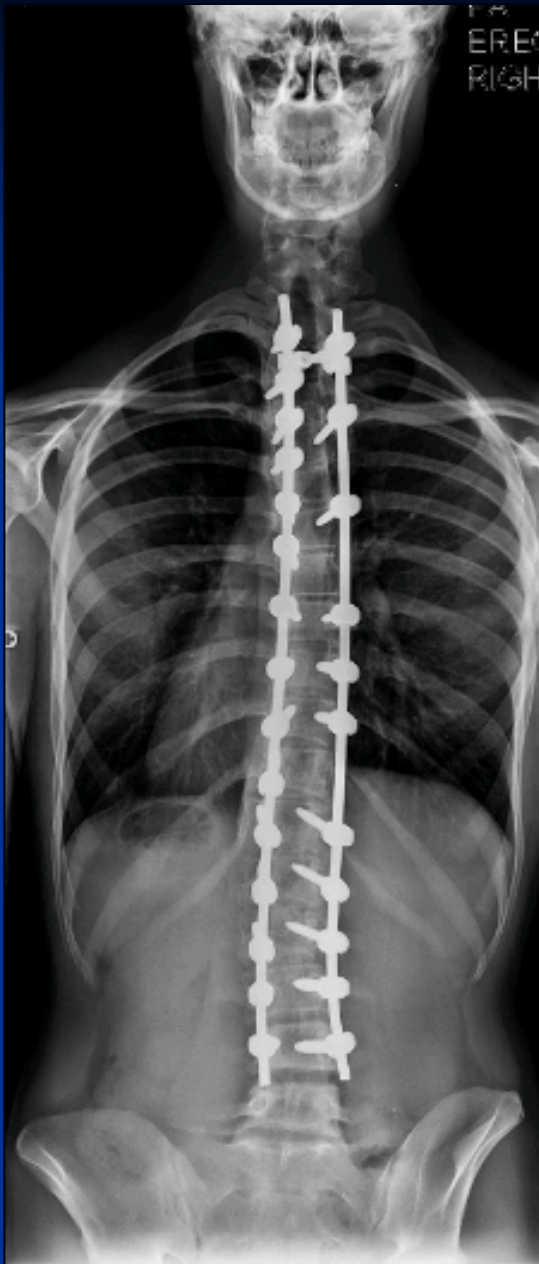

CTD : “Can’t go wrong if you fuse long”

Syndromes associated with osteopenia + poor bone healing

- Neurofibromatosis – dysplastic
- Syndromes in category II
- Cerebro-costo-mandibular
- Chondrodysplasia punctata
- Osteogenesis imperfecta

Courtesy of Charles Johnston MD

NF-1





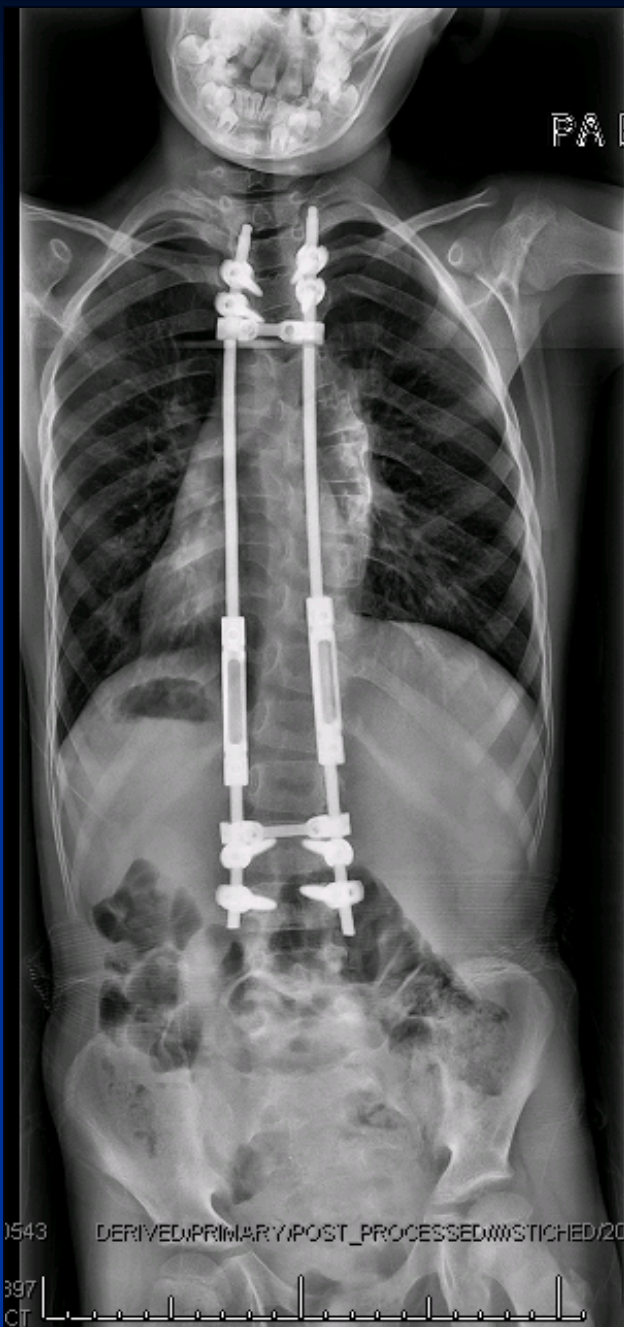

NF-1



13 yo female Bruck's syndrome

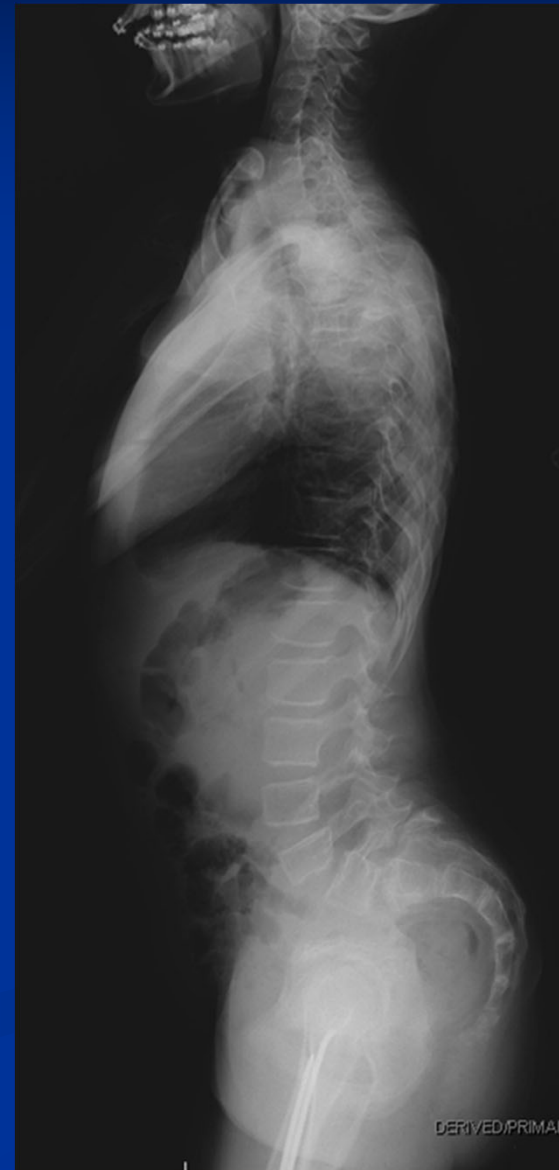
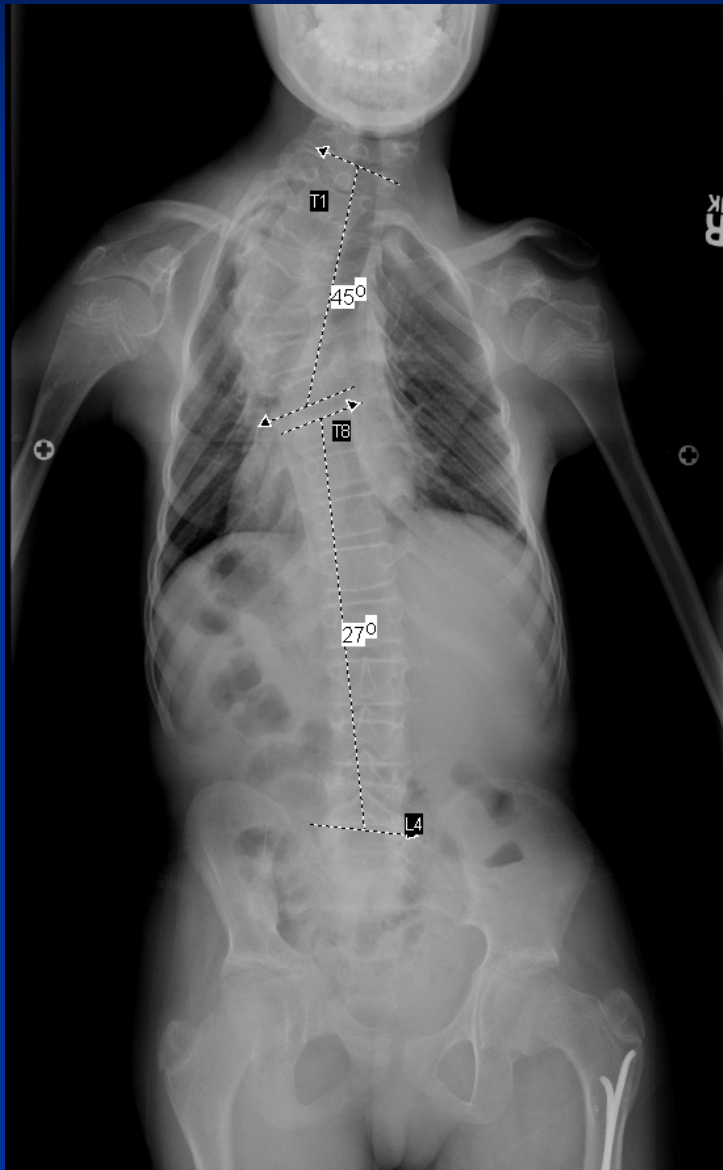

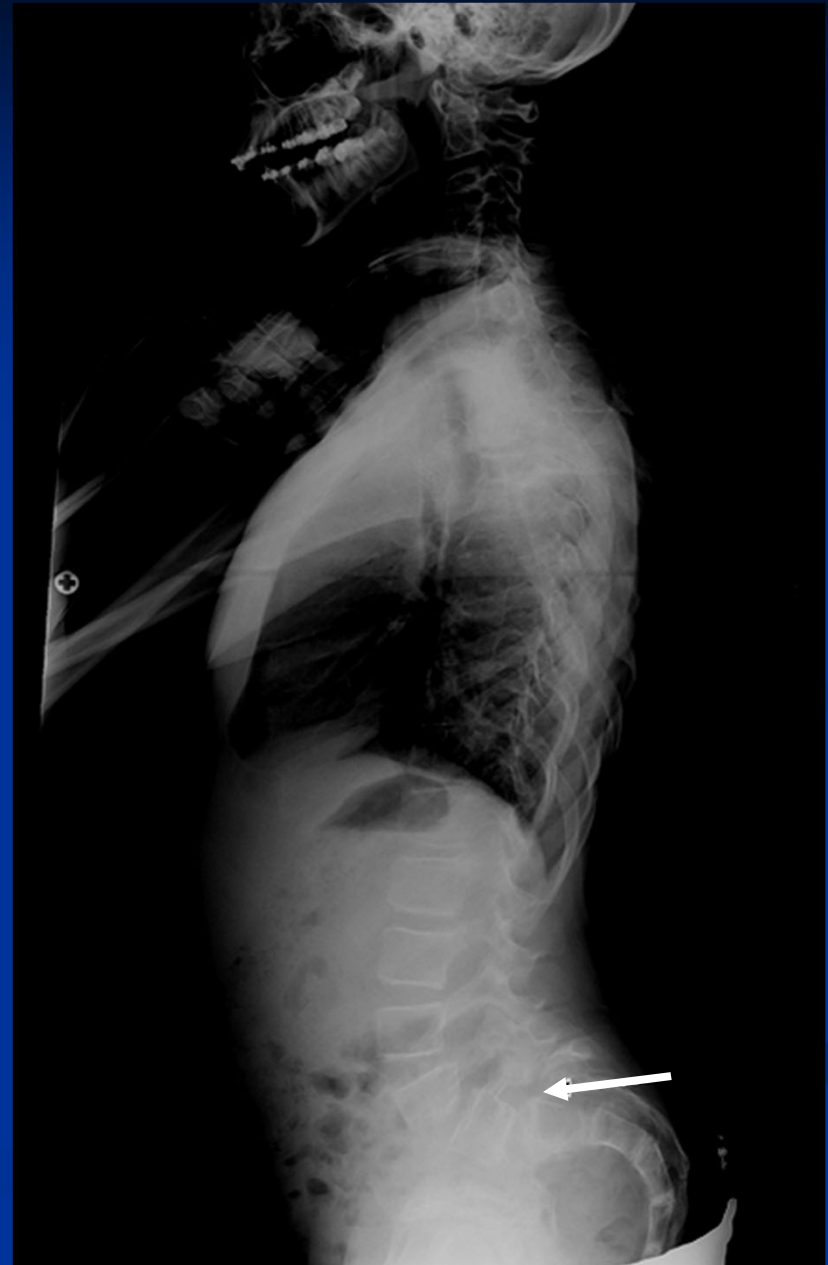
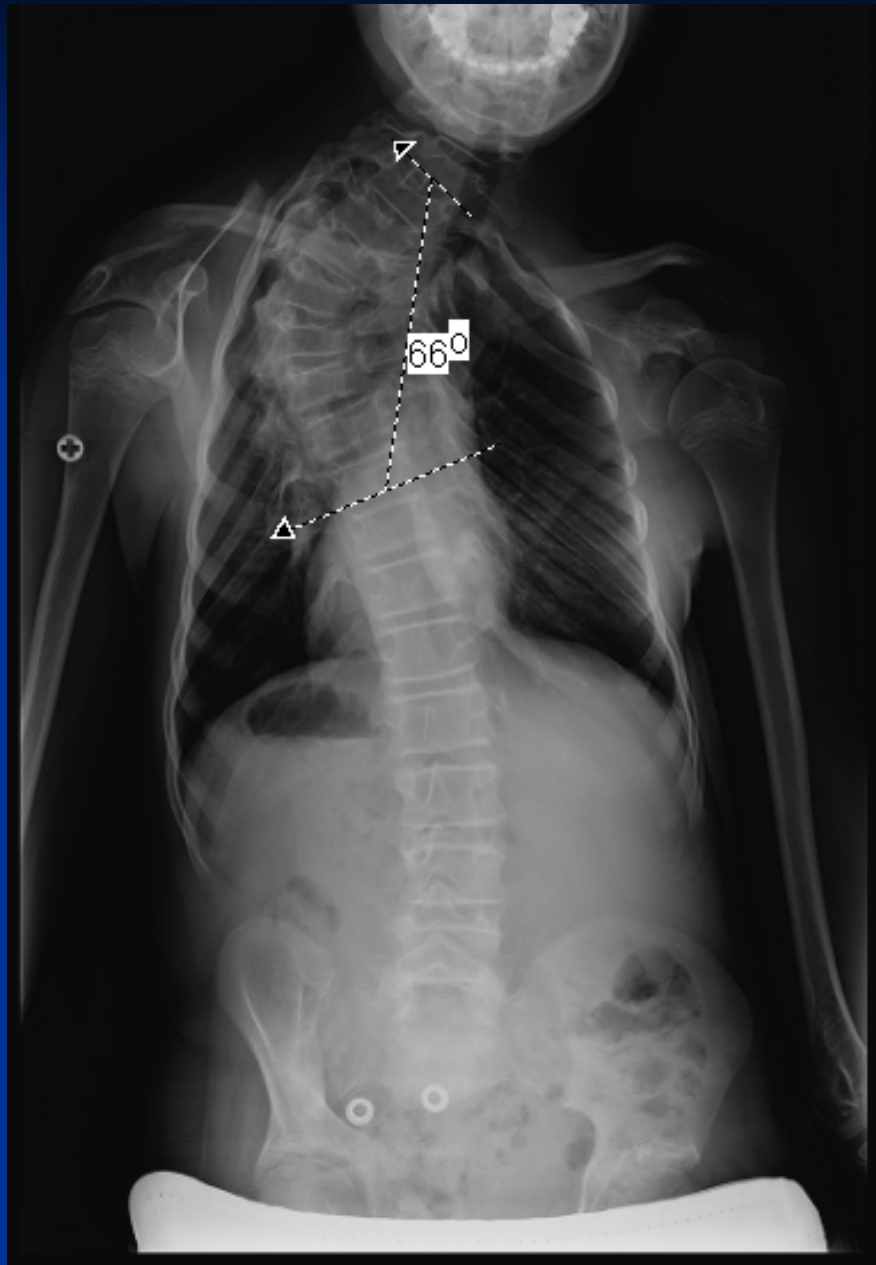

- Very stiff deformity
- Scheduled for surgery
- Pamidronate therapy
- PFT's: FVC 45% predicted
- Femur fracture : elastic nails

Clinical Photos

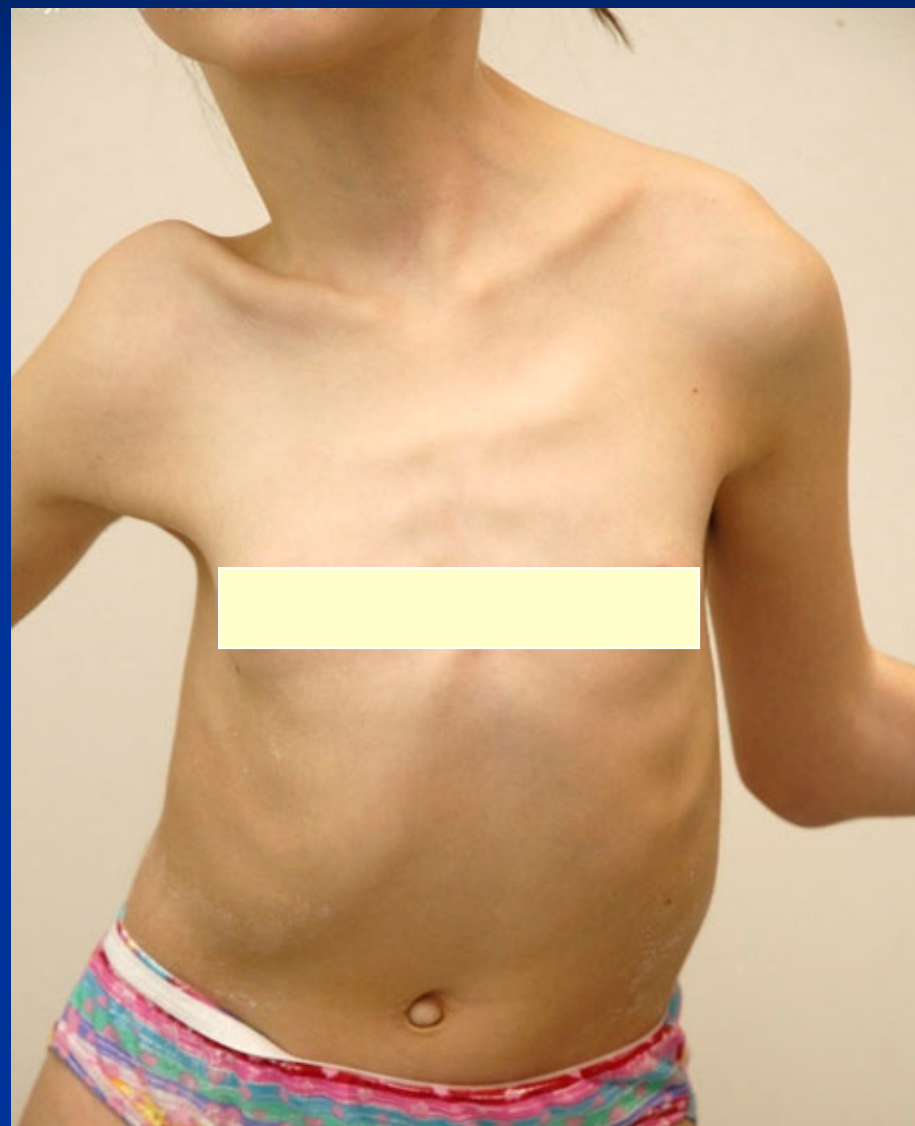

Clinical Photos



Traction film after posterior release



Halo gravity traction



Post op

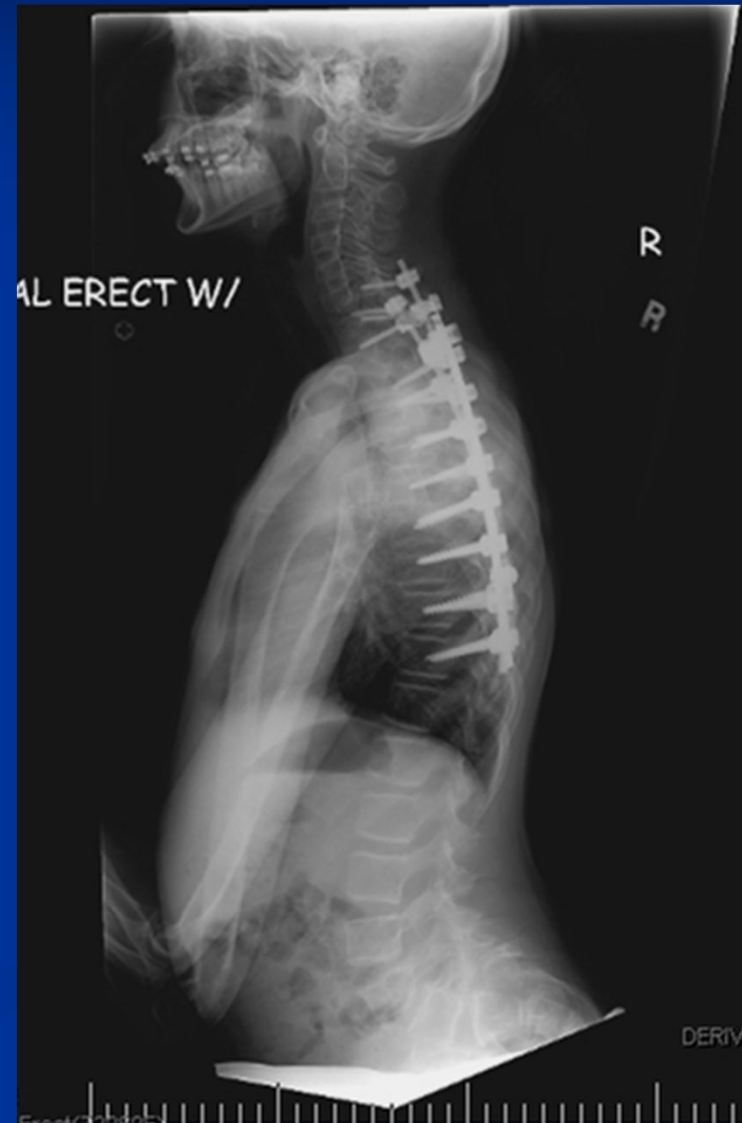

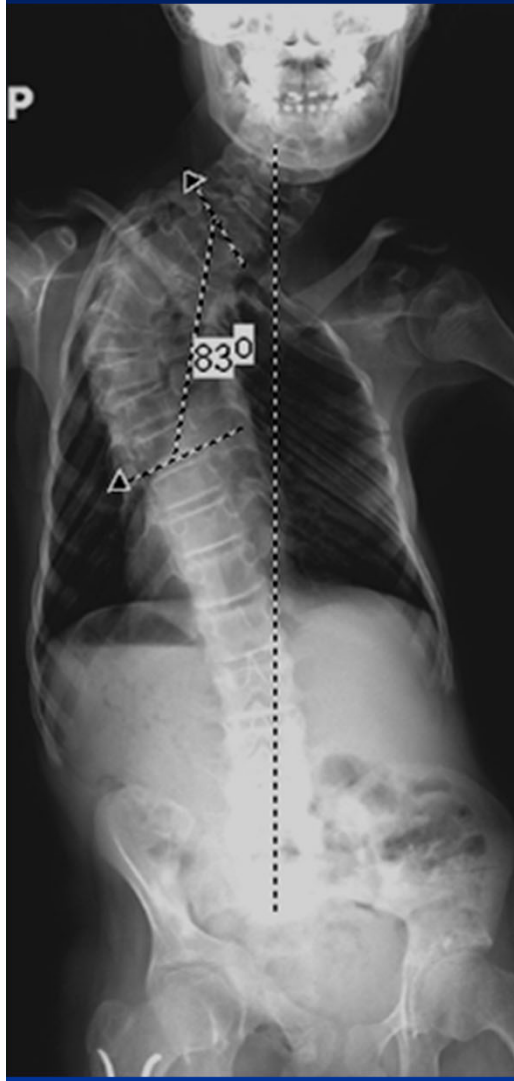

Syndromes associated with cervical instability/stenosis

- Achondroplasia
- Spondylo-epiphyseal dysplasias
- MPS storage diseases
- Jeune
- Larsen
- Diastrophic dysplasia (cervical kyphosis may resolve)
- Chondrodysplasia punctata
- VATER/ Klippel-Feil

C 1-2 Instability- Morquio Syndrome

Irreducible subluxation, Decompression and O-C2 fusion

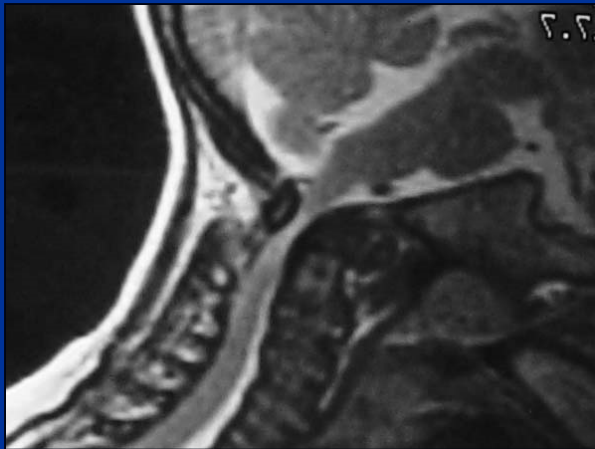
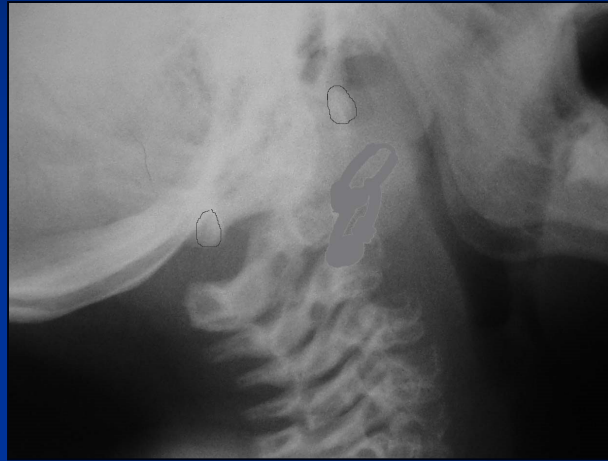
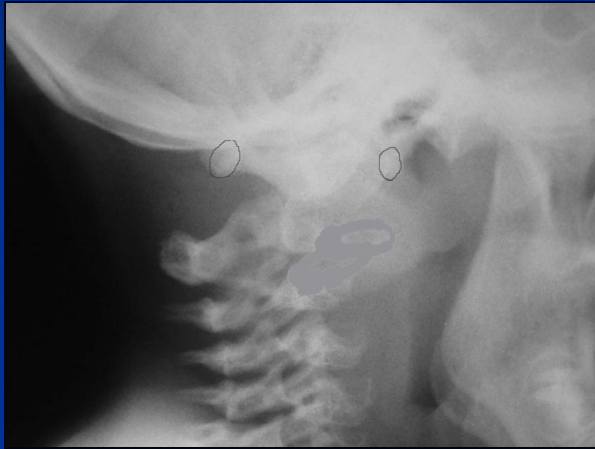

Courtesy of Will Mackenzie MD

Cervical Kyphosis

Decompression/Fusion



The Ponte Osteotomy

Correction of Junctional Issues

- Sagittal plane correction over a few levels
- Much smaller version of a PSO
- Proximal junctional kyphosis
- Distal junctional kyphosis

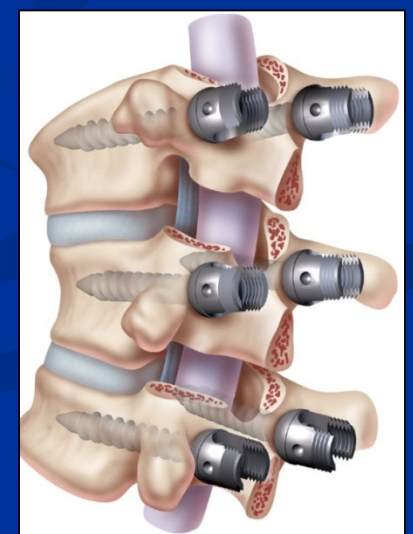

9 yo ♀ Trisomy 9

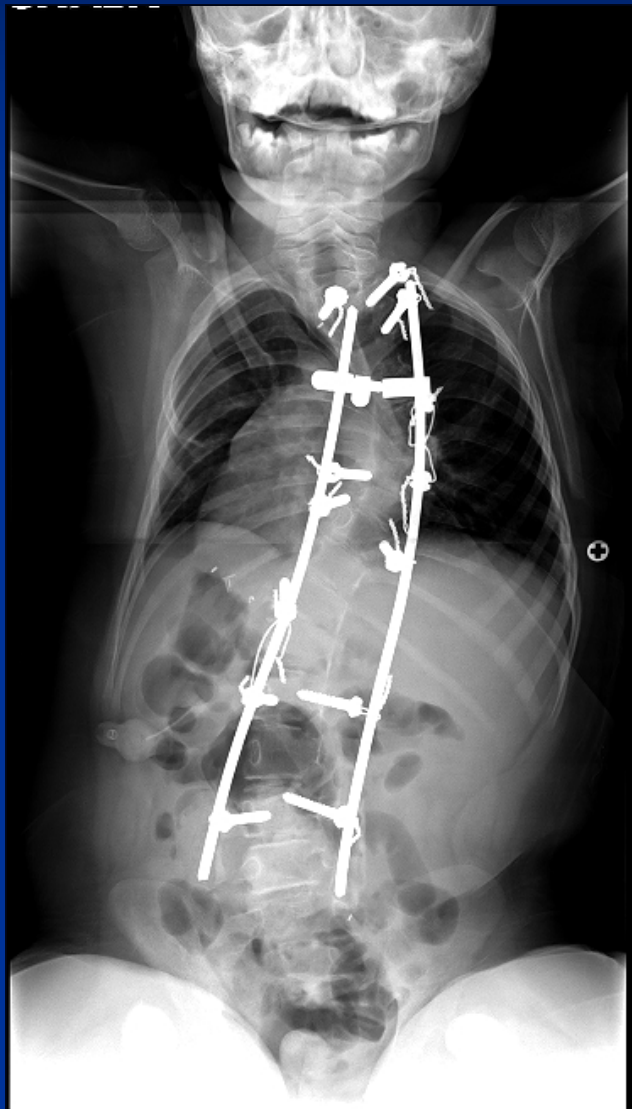

9 yo ♀ Trisomy 9



9 yo ♀ Trisomy 9



12 mo sitting films



15 yo ♂ AIS Lenke 2BN

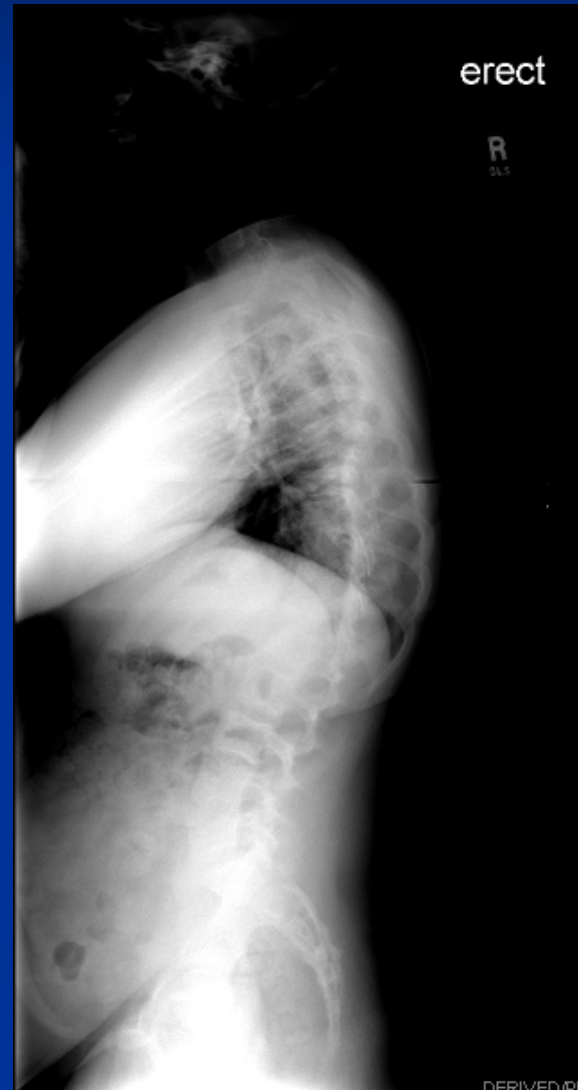
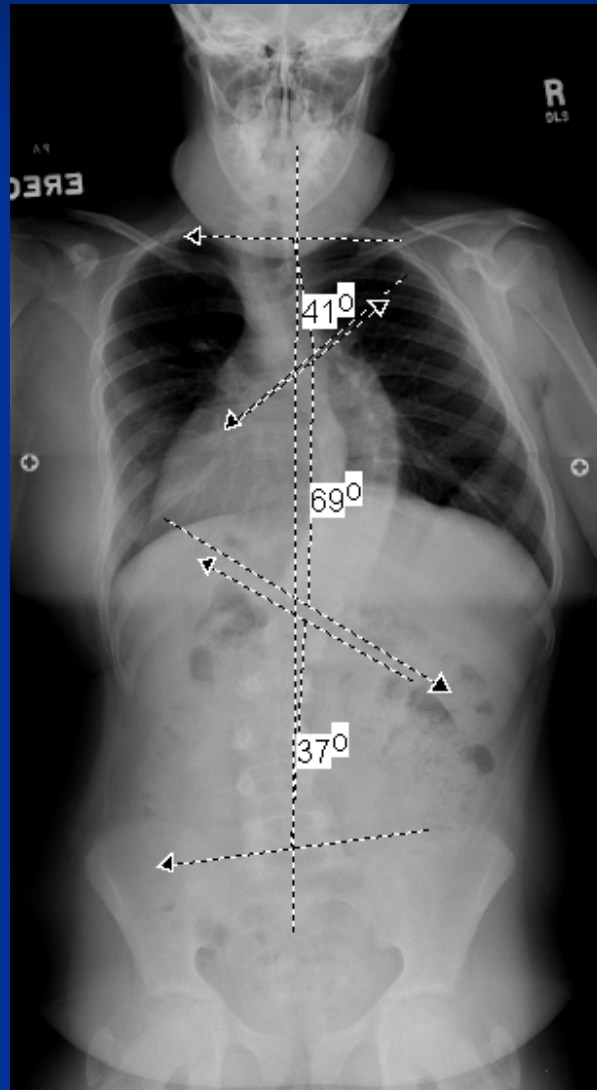

6 mo postop

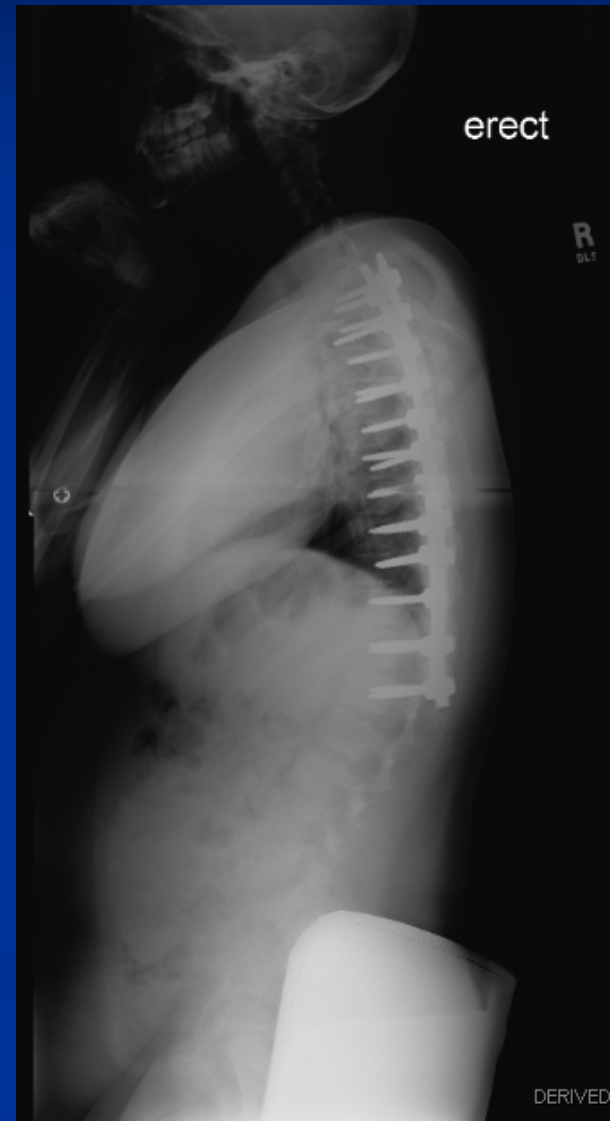
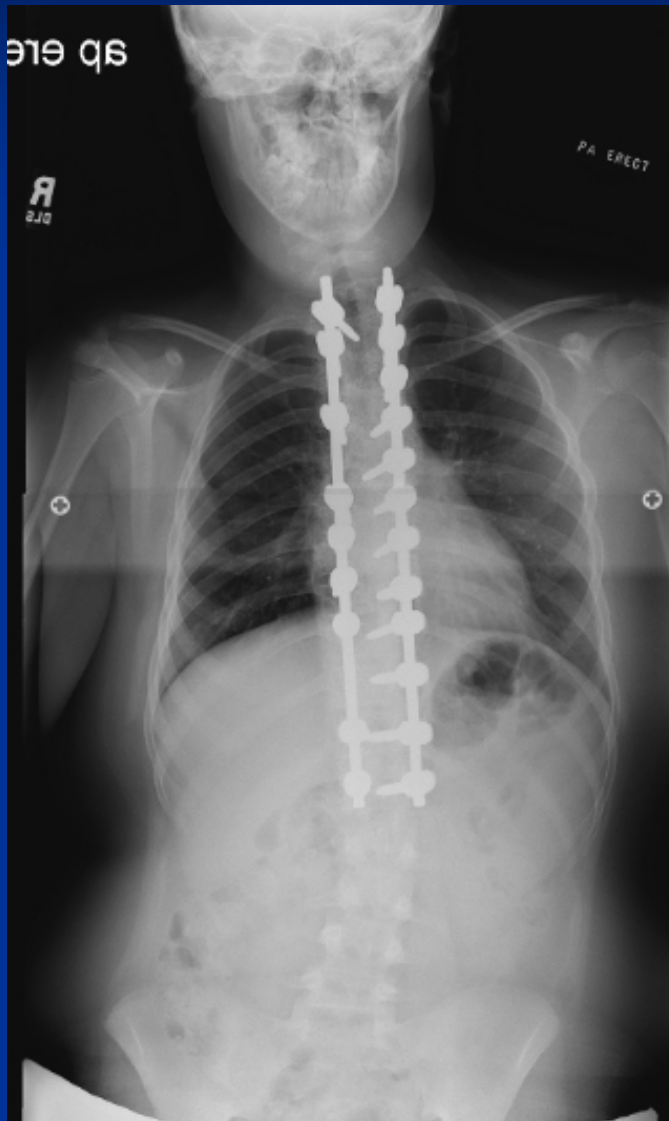

18 mo postop – progressive DJK

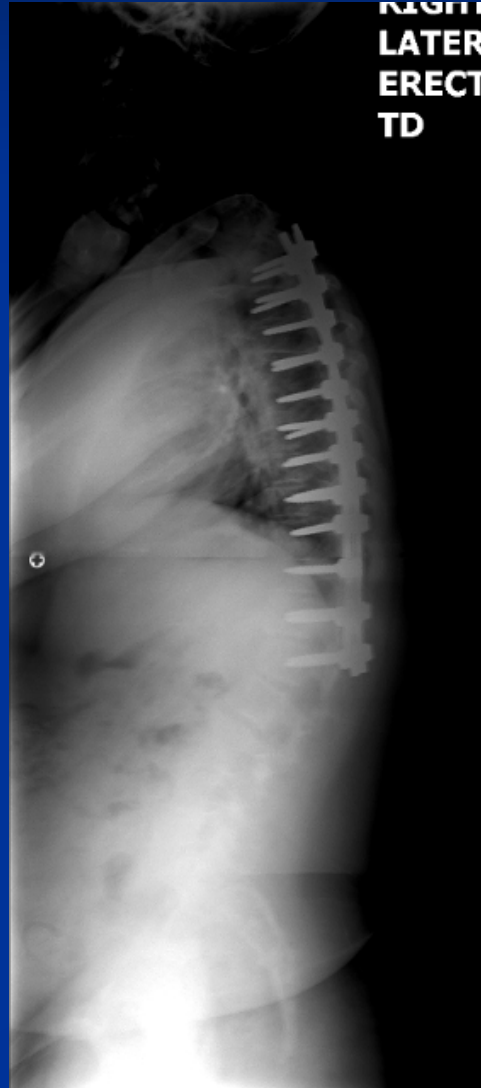
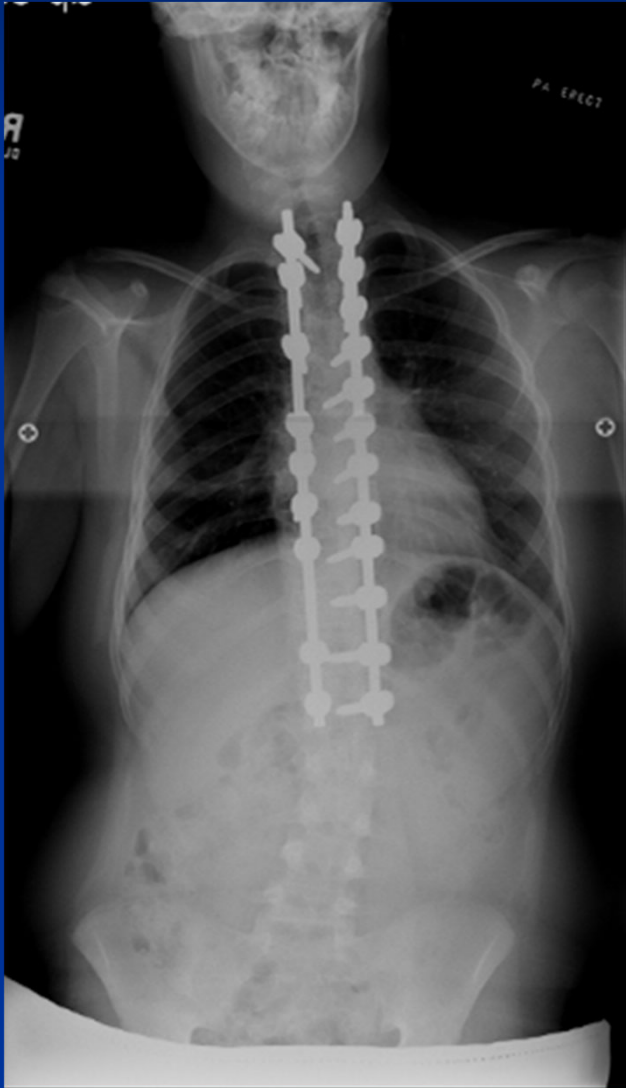

Sagittal Plane Reconstruction

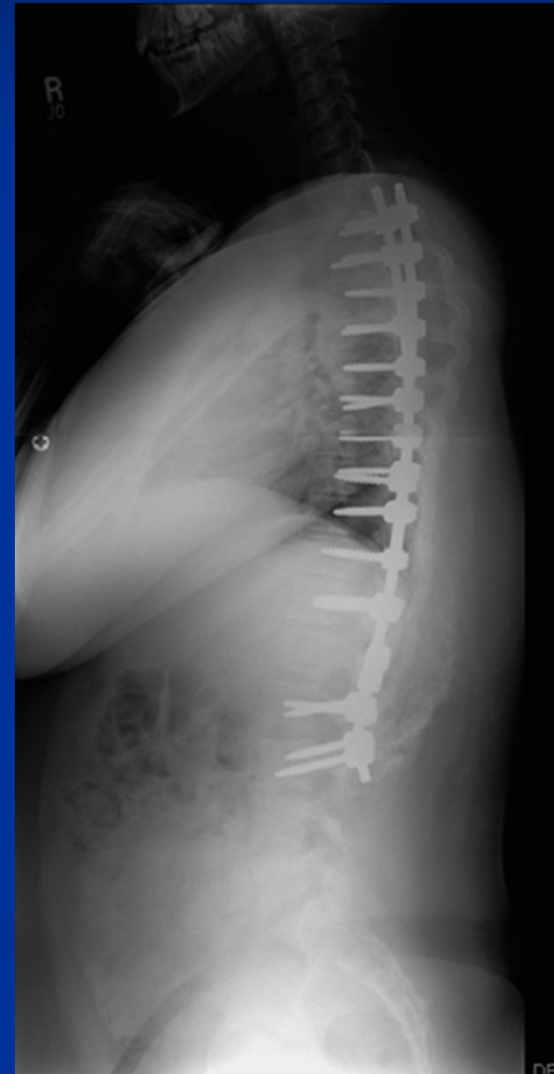
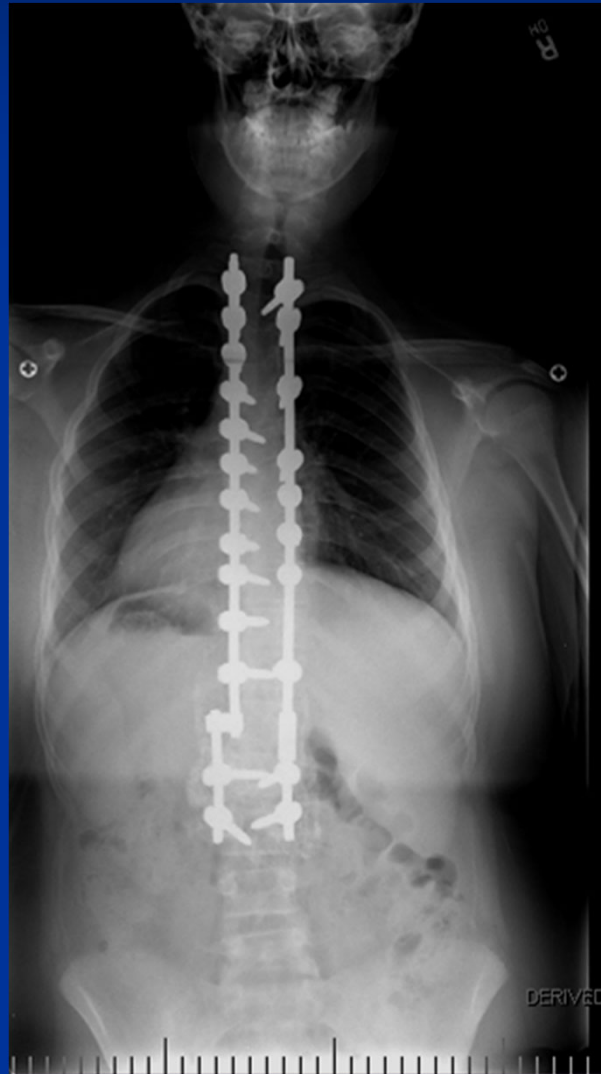



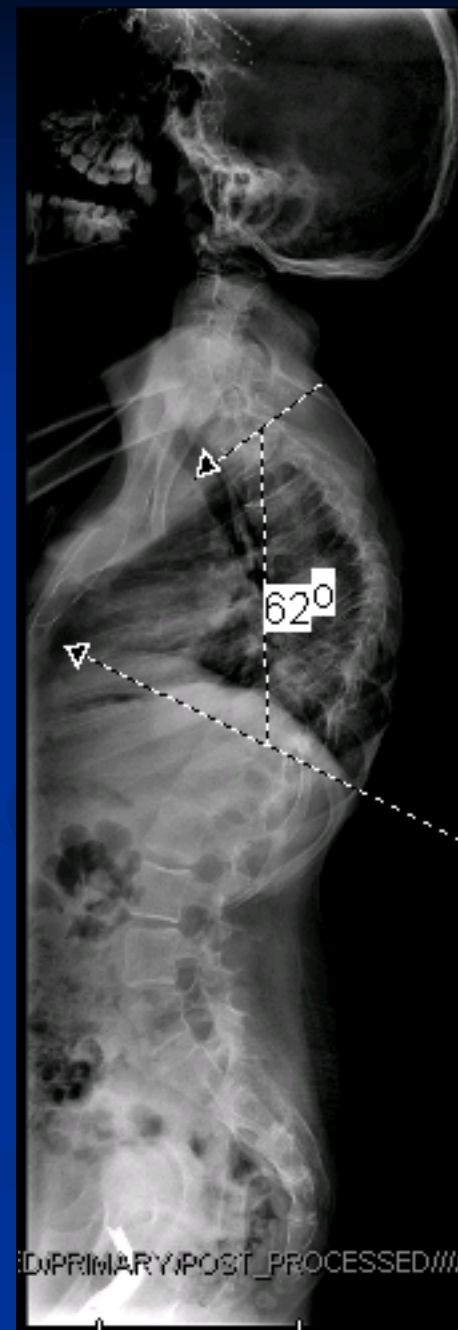
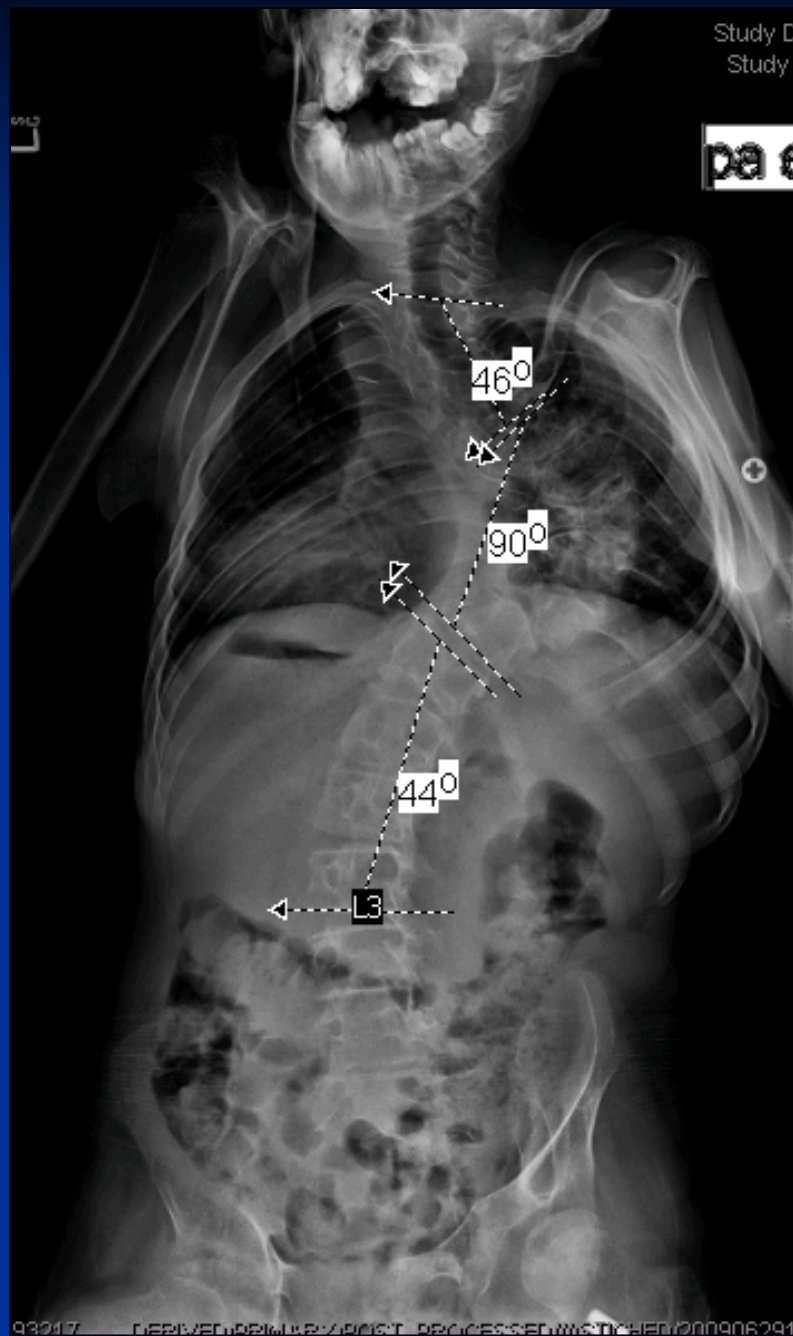



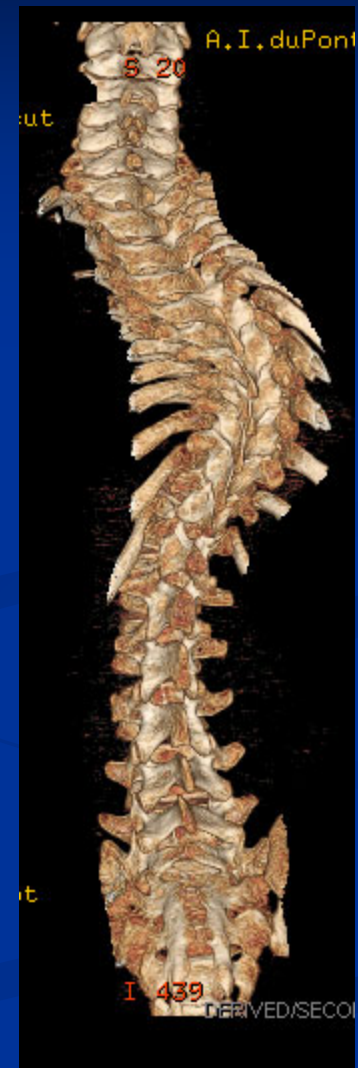

Spinal Osteotomy / Vertebrectomy

- Posterior Vertebral Column Resection
 - Avoids anterior procedure, less OR time
 - Kyphoscoliosis – deformity is presented posteriorly
 - Shortens spine, slow correction
 - Control vertebral column with pedicle screws and working rods (avoid translation/subluxation)
 - Anteriorly positioned cage when necessary
 - Good TcMEP monitoring mandatory

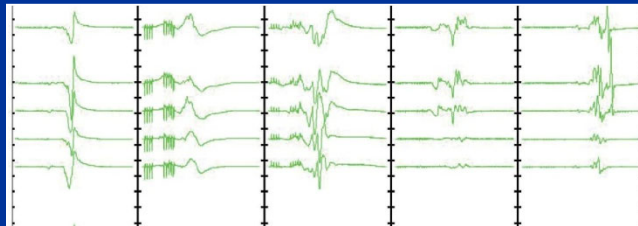

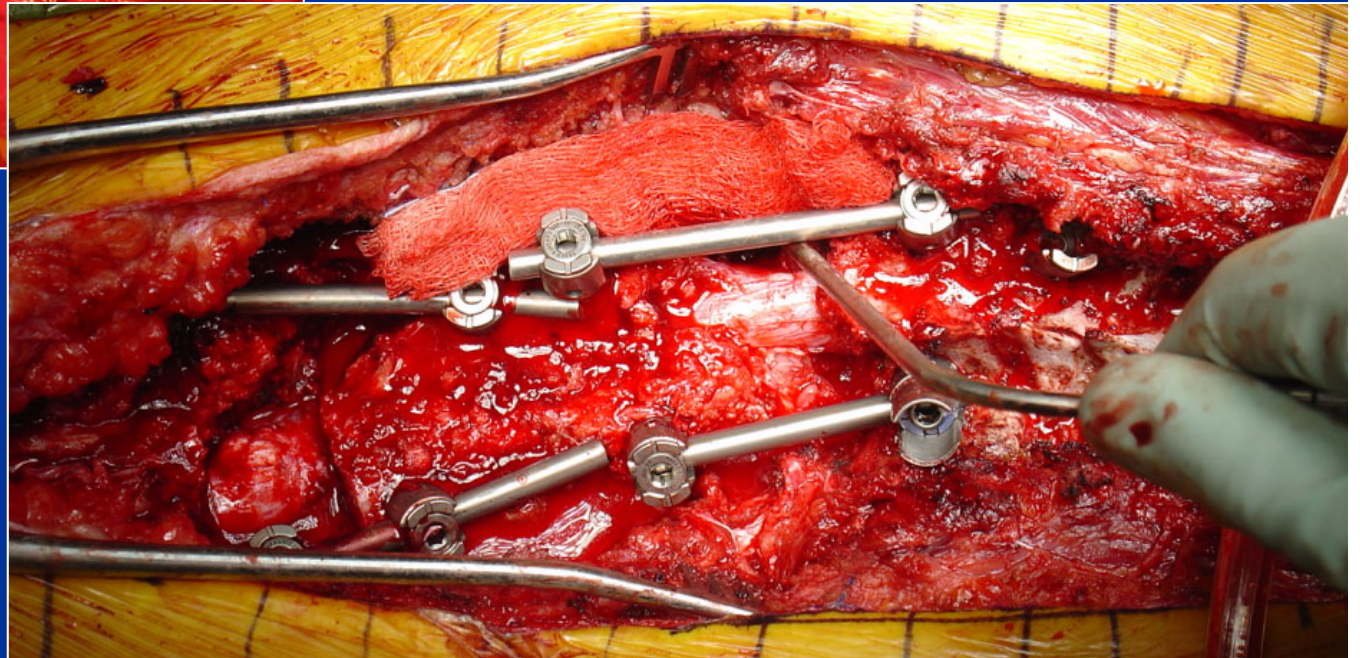
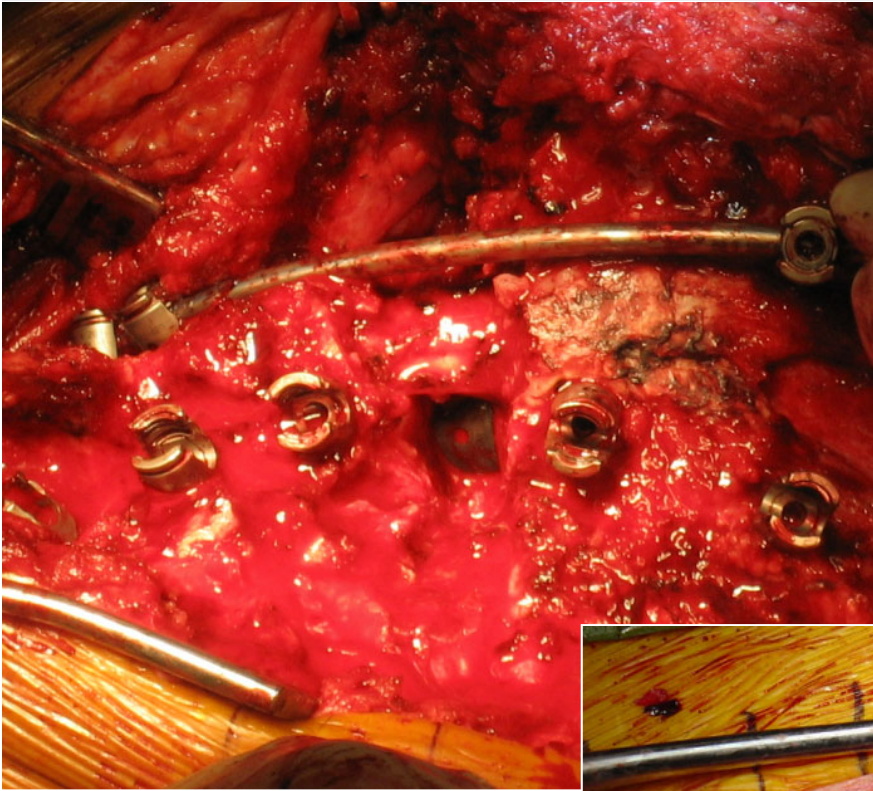

Asymmetric Thoracic VCR for Deformity

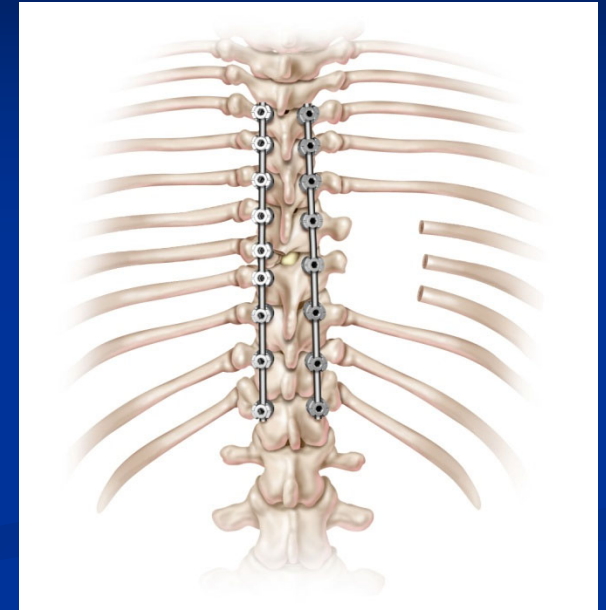
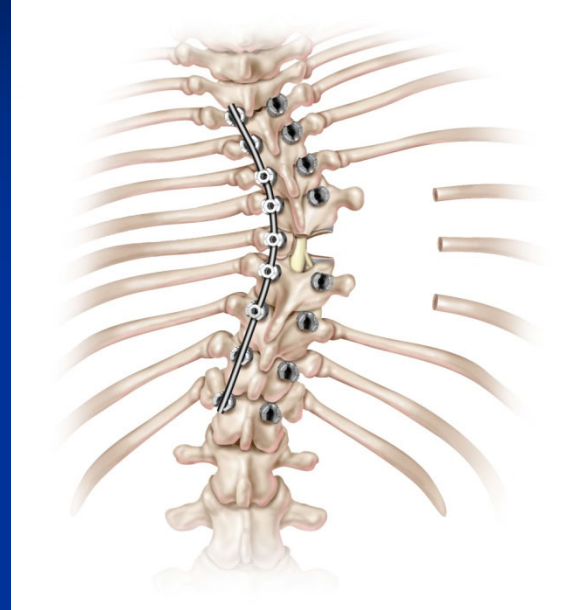
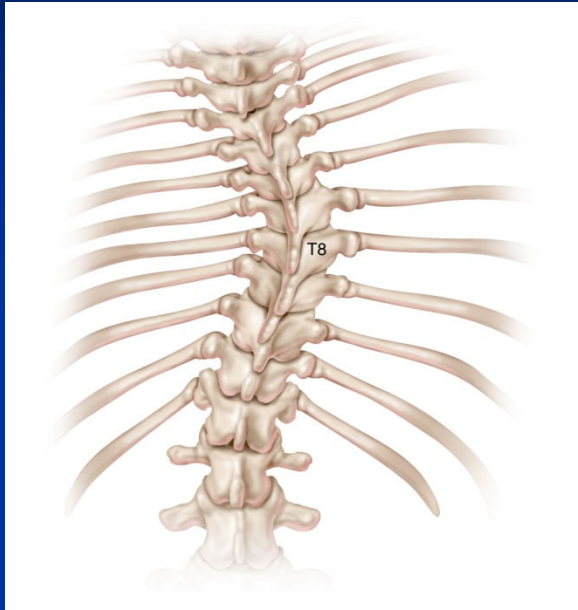

Theory: Leaving the concave pedicle with a screw provides a fulcrum for closure of VCR with large coronal deformity, preventing instability during surgery and excessive potential shortening of canal. Obviates need for cage



Summary

- Complication rate is high
- Careful preop workup: studies, consultants
- Be prepared for challenges in the OR
 - Bleeding, stiff curve, osteopenia
 - Antifibrinolytics, make spine flexible, secure fixation
- Growth sparing techniques useful in young pts
- Stormy postoperative course
- Rewarding

There was a little syndromic girl who had a little curve
Right in the middle of her back;
When she was good, she was very, very good,
And when she was bad... she was horrid.

Thank You



Nemours

Alfred I. duPont
Hospital for Children

Nemours
Children's Clinic